



Activity of the Porcine GnRH Receptor Gene Promoter in α T3-1 Cells is Partially Conferred by a Steroidogenic Factor-1 Binding Site and a Complex Enhancer Located at -1716/-1666 of Proximal Promoter

Rebecca A. Cederberg, Emily A. McDonald and Brett R. White

**Department of Animal Science
University of Nebraska-Lincoln**

Supported by USDA-CSREES-NRI (2004-35205-14204)

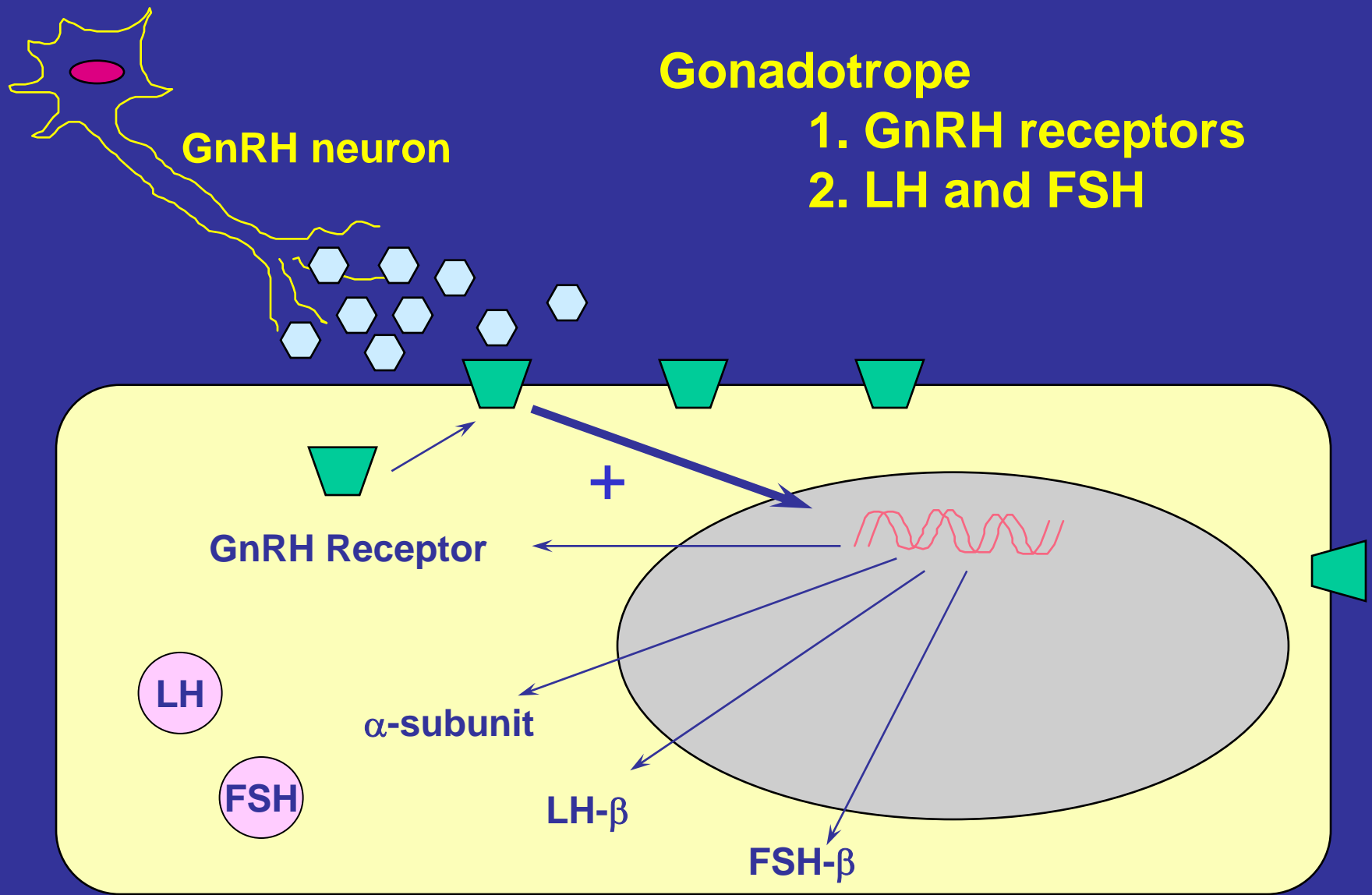

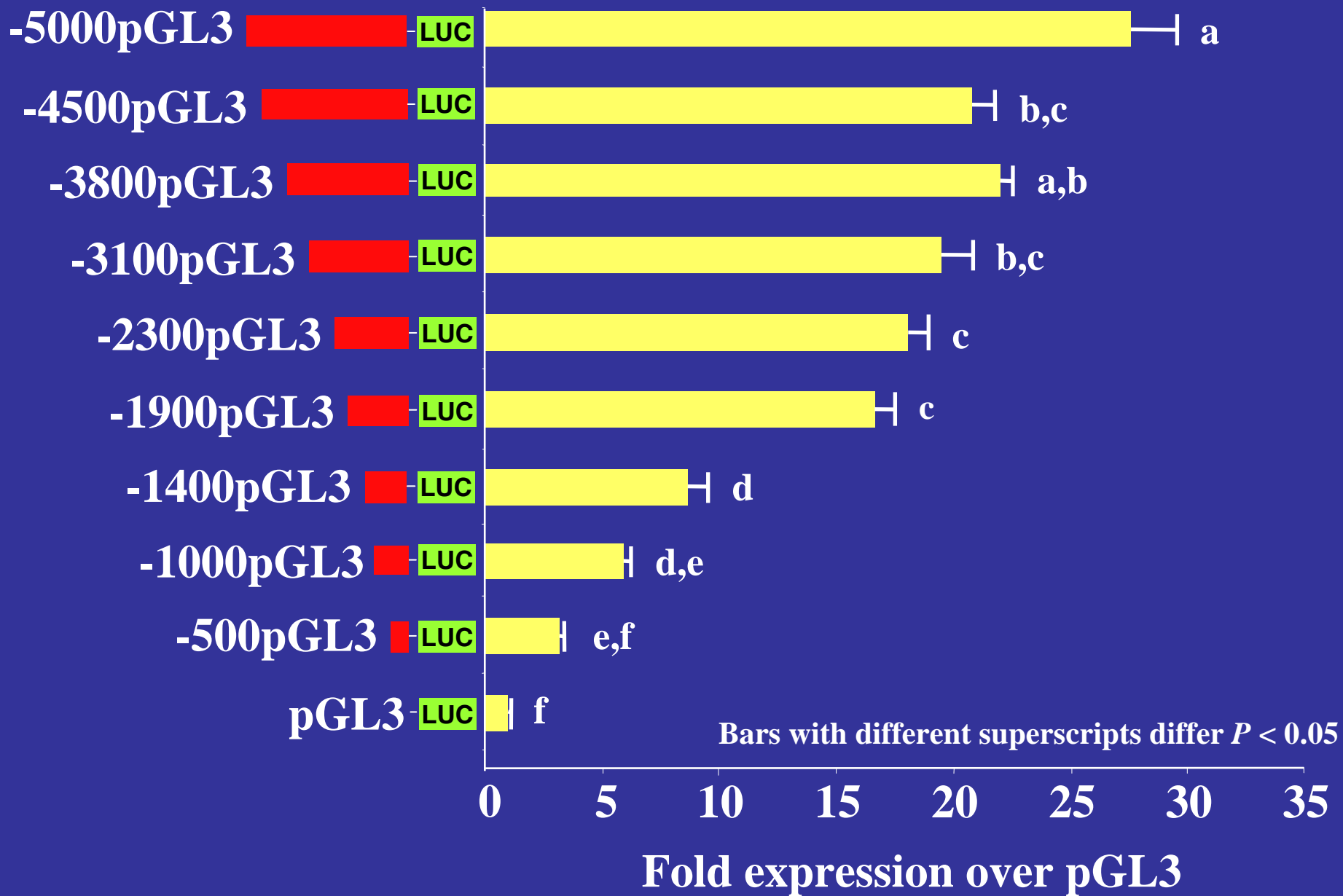

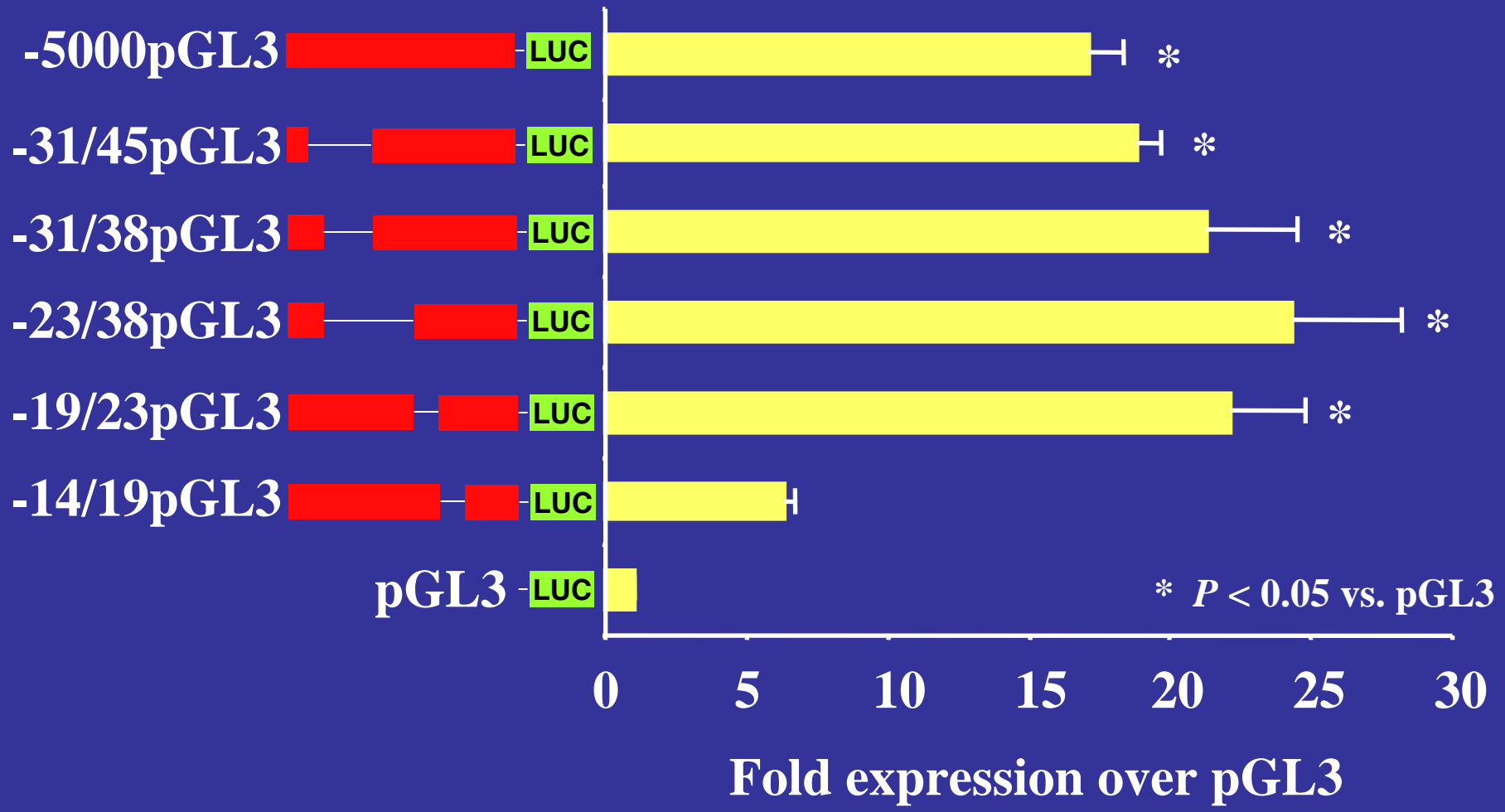

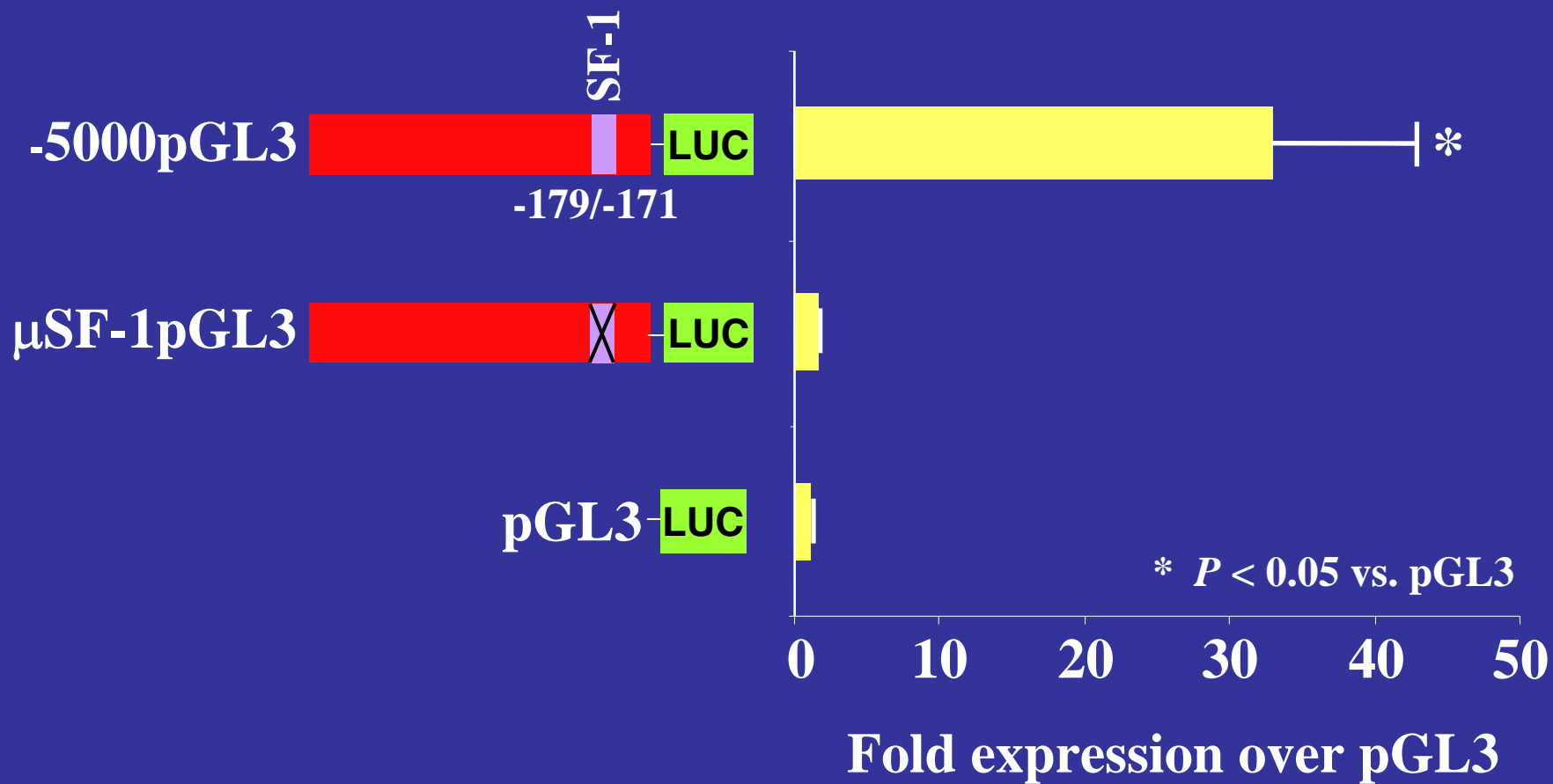

Competitor:

None

Homologous

Heterologous

Rabbit IgG

Anti-SF-1



← **Specific Binding**

SF-1 (-179/-171) : TCACCTTGA

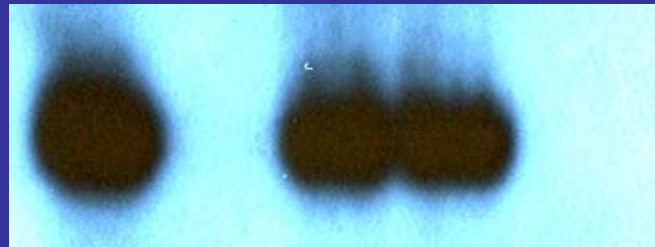

← **Specific Binding**

SF-1 (-315/-310) : TGTCCT

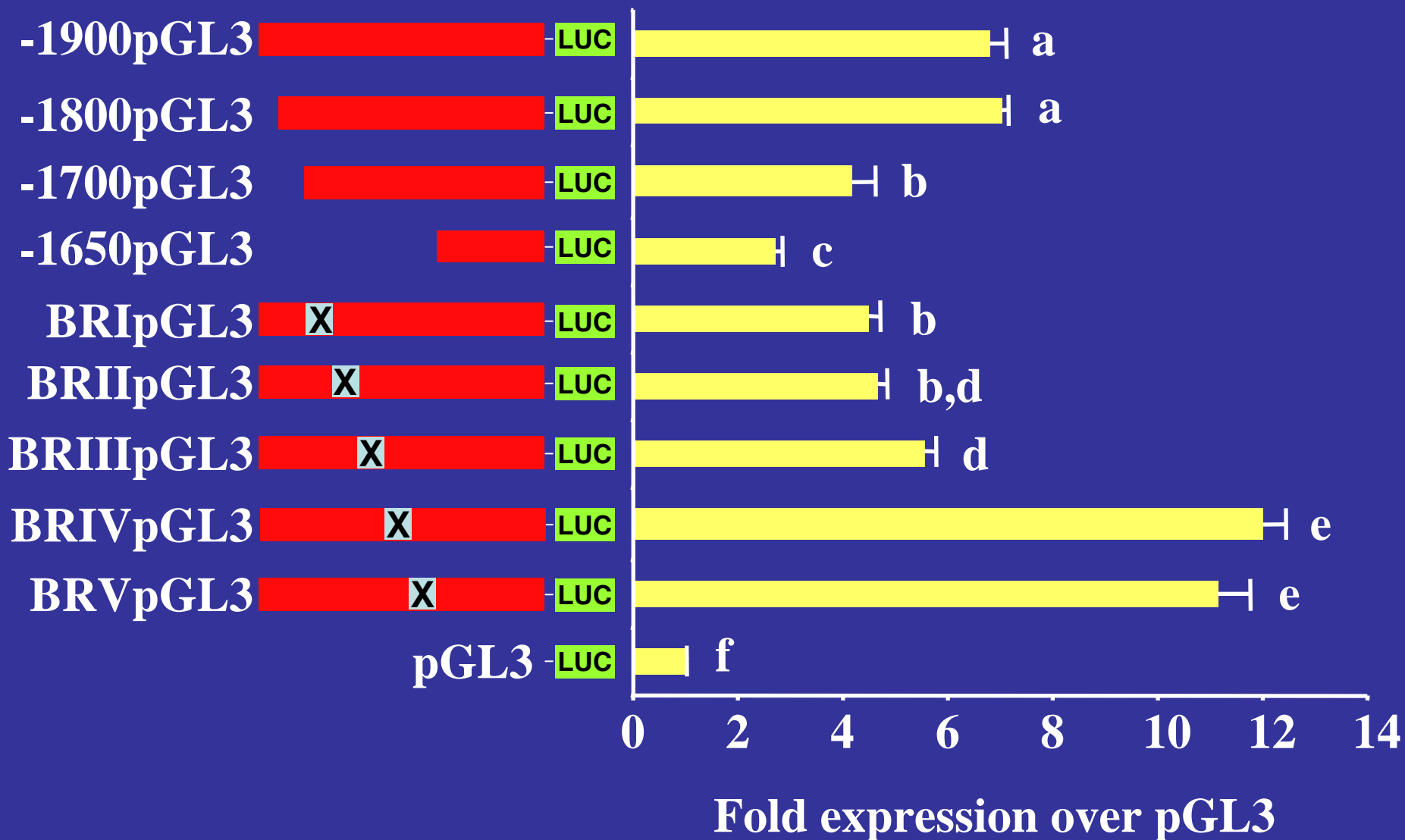

Bars with different superscripts differ $P < 0.05$

Probe: ← 3480 → ← 3490 →

Competitor: None Homologous Heterologous None Homologous Heterologous



BRI BRII BRIII BRIV
TTTGGCTTGCAGAAACCTAACCCCATATTTCCACTGAGAGC

3480: TGGCTTGCAGAAACCTAACCCCATAT

3490: AACCCCATATTTCCACTGAGA

Probe: ← 3480 → ← 3490 →

Competitor: Rabbit IgG Anti-p65 Anti-p50 Anti-p52 Rabbit IgG Anti-p65 Anti-p50 Anti-p52



← Supershift

BRI BRII BRIII BRIV
TTTGGCTTGCAGAAACCTAACCCCATATTTCCACTGAGAGC

3480: TGGCTTGCAGAAACCTAACCCCATAT

3490: AACCCCATATTTCCACTGAGA

Hypothetical Porcine GnRHR Promoter

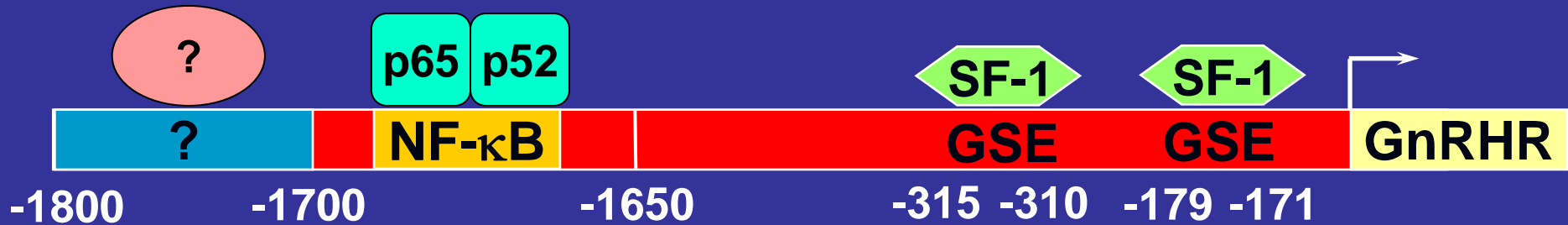

Acknowledgments



- **Chanho Lee**
- **Jacqueline Smith**
- **Jocelyn Wiarda**
- **Kari Morfeld**
- **Jennafer Glaesemann**
- **Ashlee Poulas**
- **Benjamin Bass**
- **Amy Cropp**
- **Jessica Krajewski**
- **Cindy Stuefer-Powell**
- **Rachel Friedrich**

Supported by USDA-CSREES-NRI (2004-35205-14204)